



CHATTERTON | REES



5 Belgravia House, London, SW1X 8JF

**£3,950,000**

An excellent lateral apartment on the first floor of this sought after Belgravia building. The property has four bedrooms, three bathrooms and a large double aspect living room separate from the kitchen.

The whole property was refurbished in recent years leaving a lovely bright and clean feel throughout. Belgravia House has a concierge / porter and a lift.



# Floor Plan

## Belgravia House

Approx. Gross Internal Area 1444 Sq Ft - 134.15 Sq M

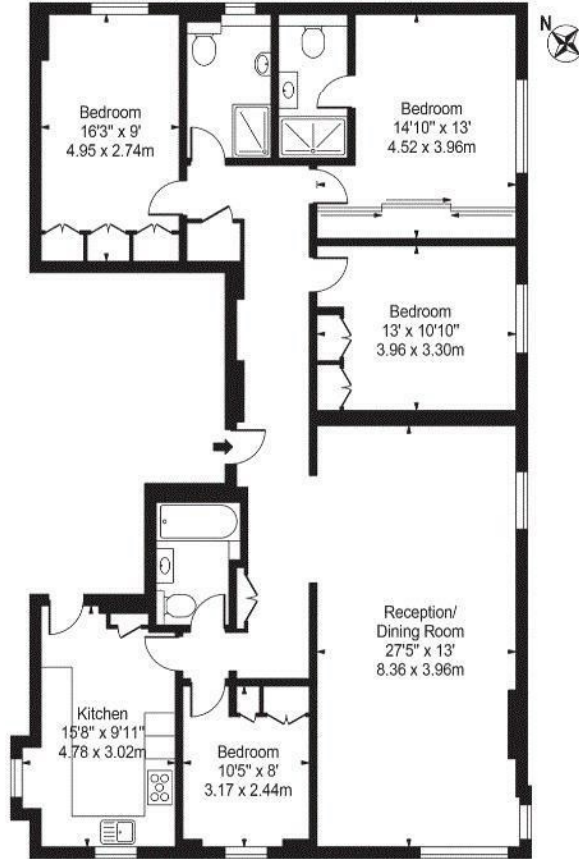

First Floor  
For Illustration Purposes Only - Not To Scale

This floor plan should be used as a general outline for guidance only and does not constitute in whole or in part an offer or contract. Any intending purchaser or lessee should satisfy themselves by inspection, searches, enquiries and full survey as to the correctness of each statement. Any areas, measurements or distances quoted are approximate and should not be used to value a property or be the basis of any sale or let.

## Area Map



## Energy Efficiency Graph

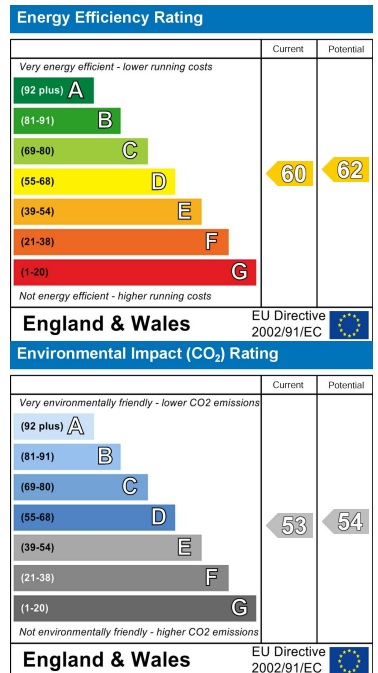

These particulars, whilst believed to be accurate are set out as a general outline only for guidance and do not constitute any part of an offer or contract. Intending purchasers should not rely on them as statements of representation of fact, but must satisfy themselves by inspection or otherwise as to their accuracy. No person in this firm's employment has the authority to make or give any representation or warranty in respect of the property.